

Basement Plan

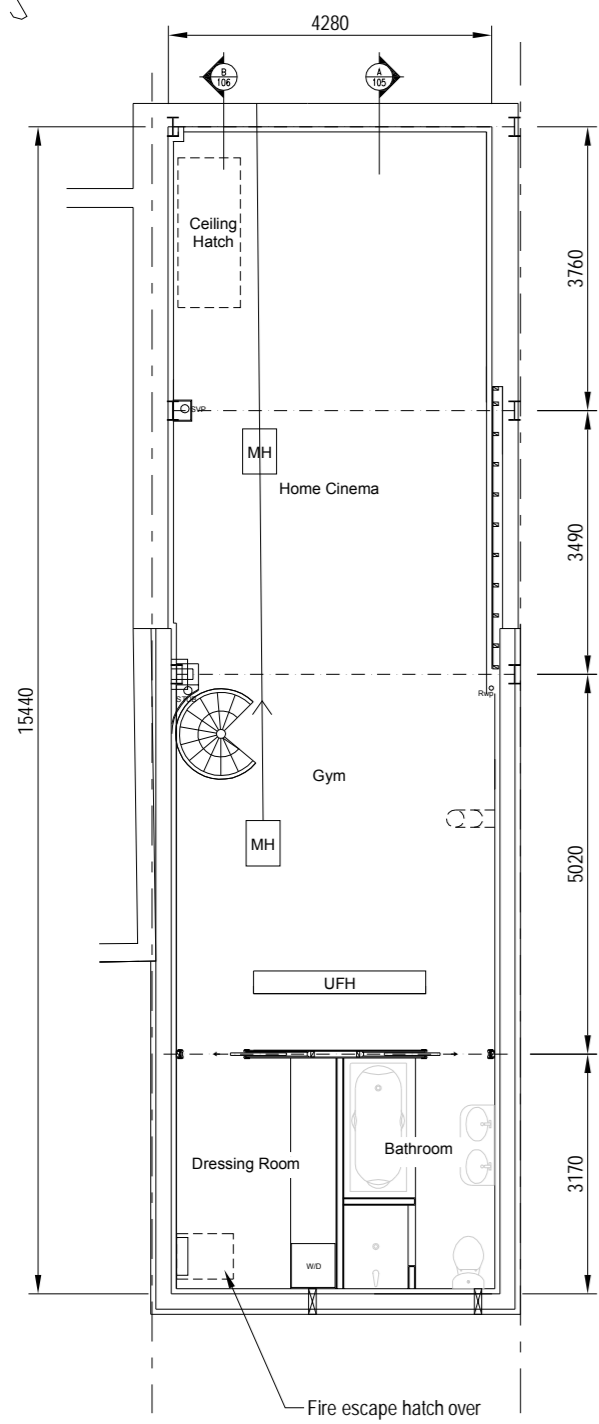

Ground Floor Plan

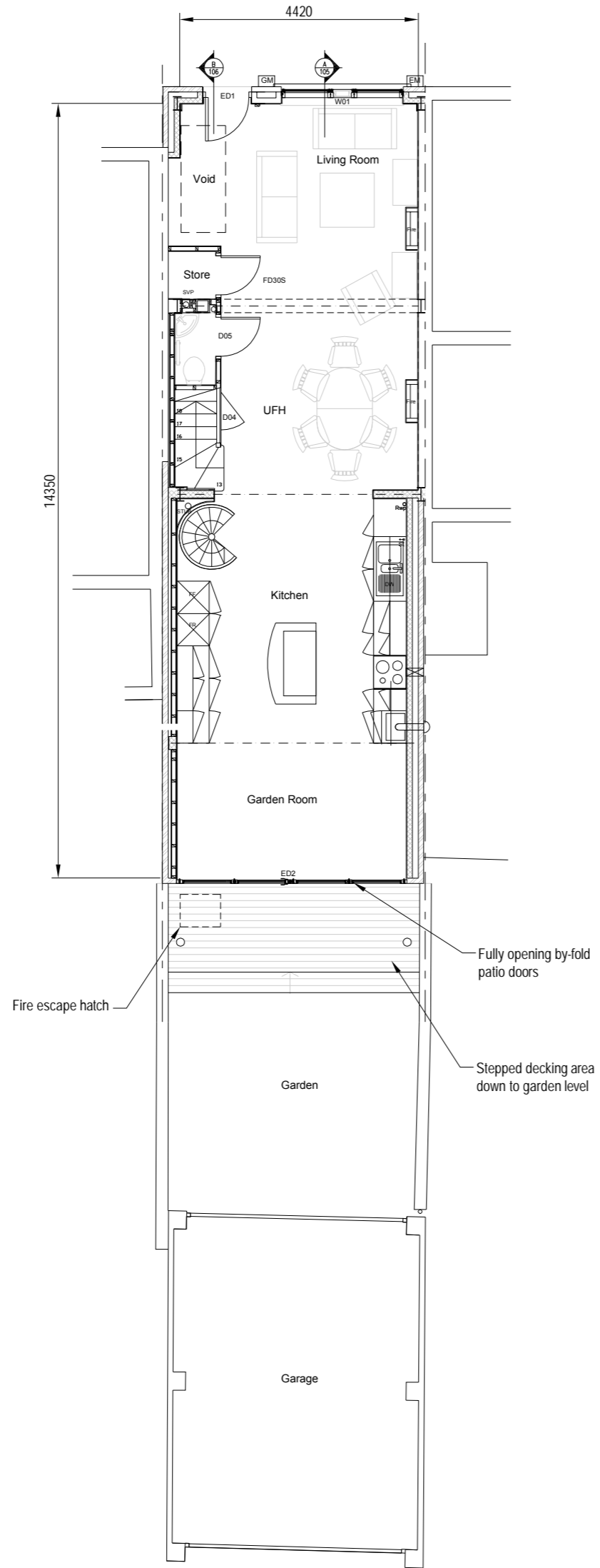

First Floor Plan

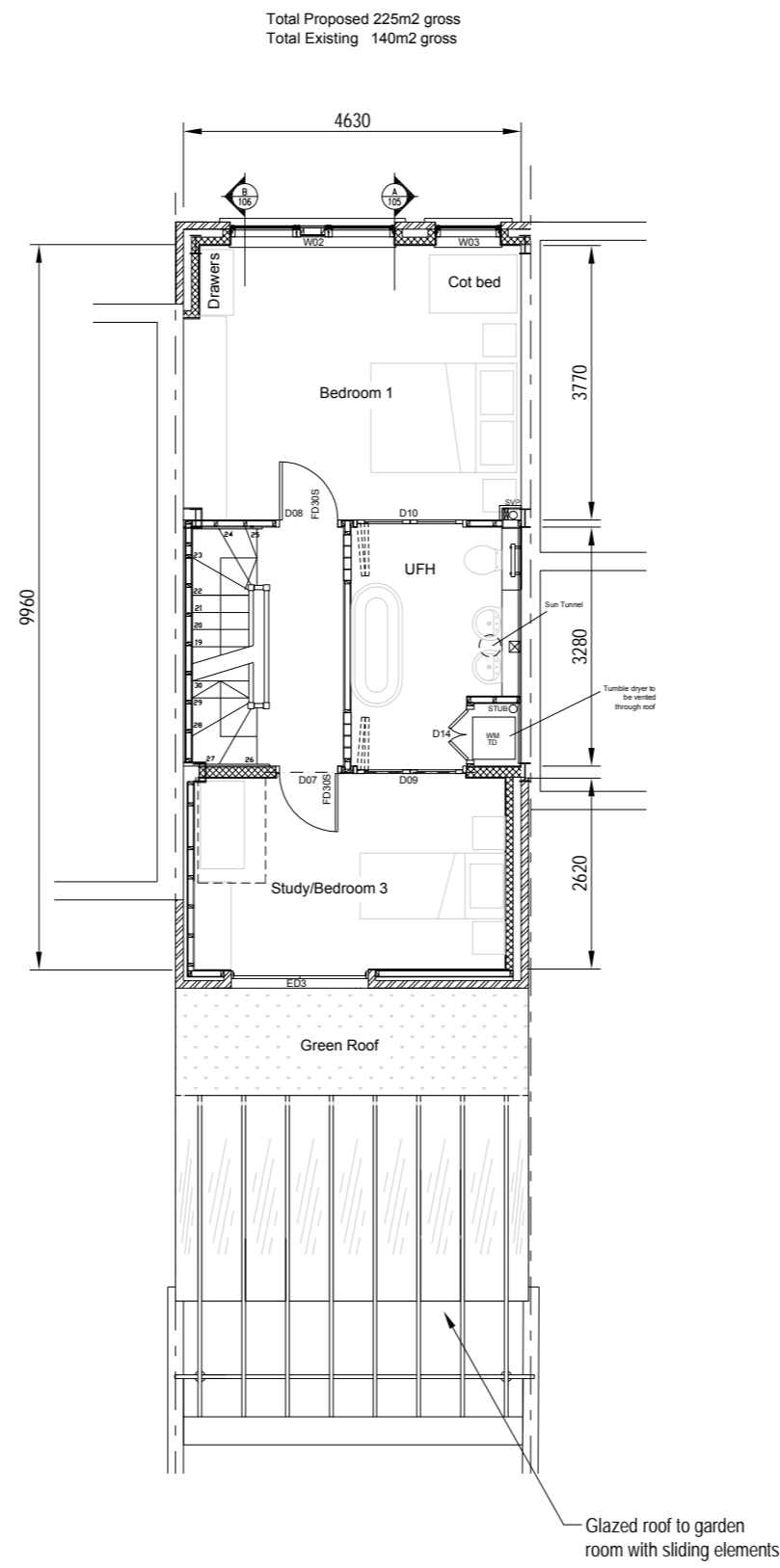

Second Floor Plan

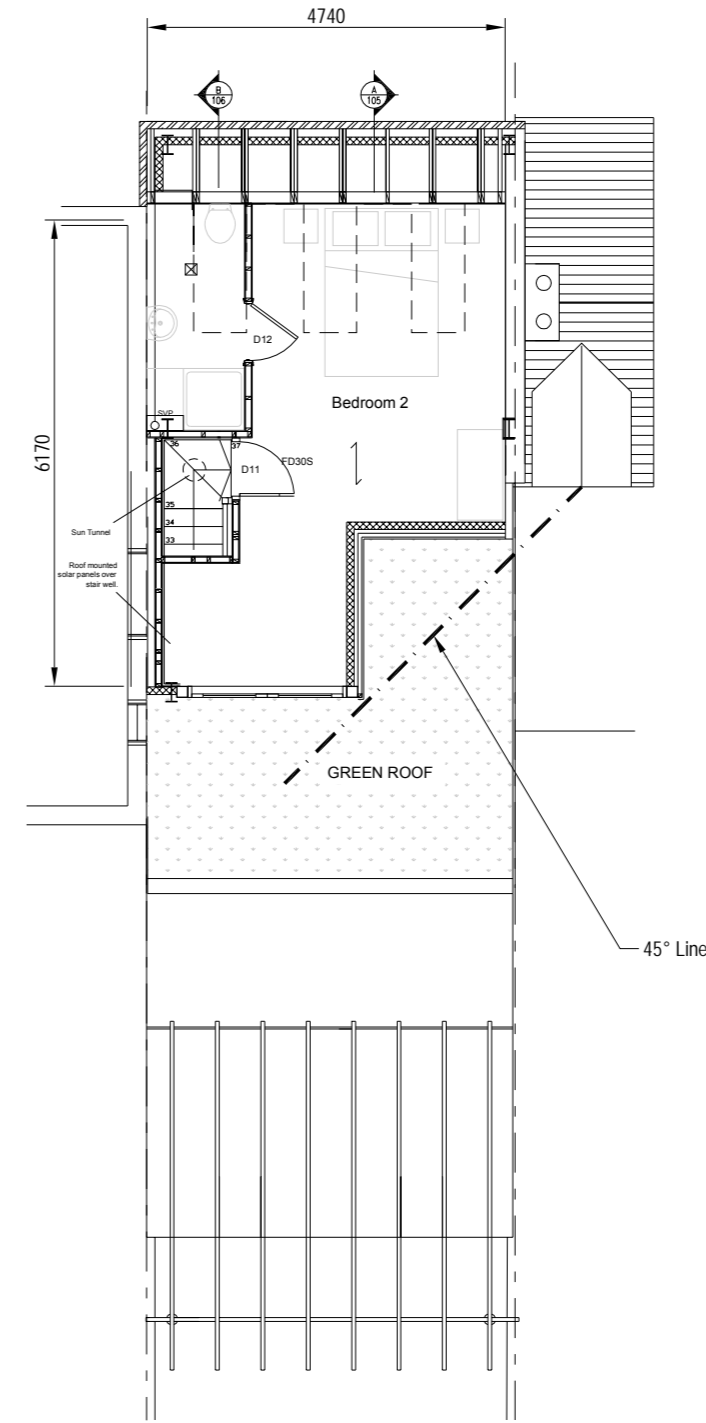

Roof Plan

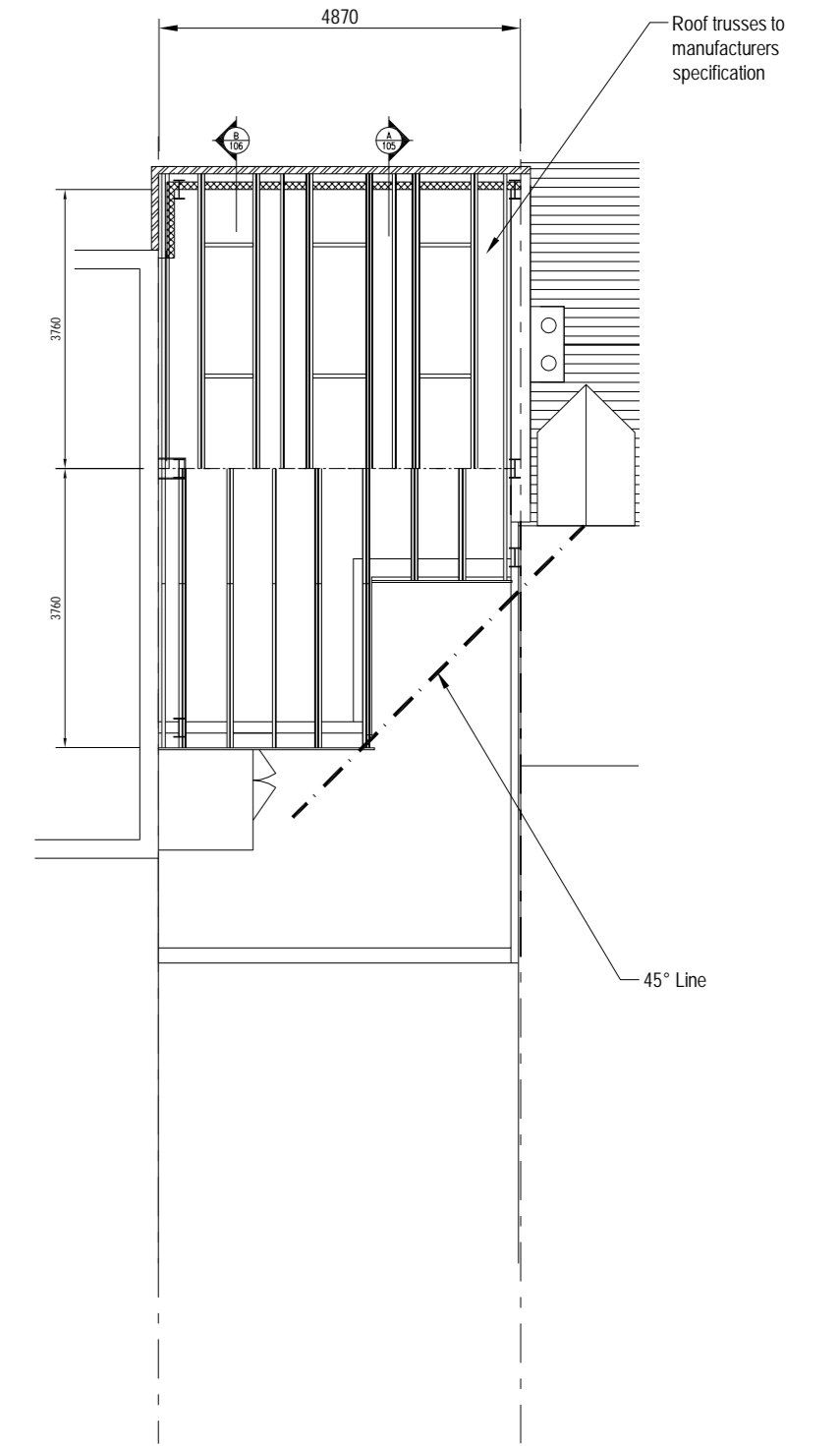

10	Revised to Planning Department's comments.	15/06/2012
9	Revised for Pre-application submission.	27/02/2012
8	Revised to Planning Department's comments.	11/01/2012
7	Revised for Planning Re-submission.	05/01/2012
6	Floor layouts revised to reduce external impact to No. 1 Victoria Road.	29/09/2011
5	REVISED IN ACCORDANCE WITH DISCUSSIONS WITH CAMBRIDGE CITY PLANNING DEPARTMENT.	05/07/2010
4	Revised to Planning Department's comments.	03/03/2010
3	ROOF PLAN ADDED.	12/10/2009
2	For Planning Approval.	28/09/2009
1	For preliminary issue.	01/09/2009

REV DESCRIPTION DATE

99 LOVELL ROAD,
CAMBRIDGE,
CB4 2QW
Tel: (01223) 394968
Fax: (01223) 563828
mail@changeplan.co.uk
© ChangePlan Ltd

CLIENT
Peter Shenton
3 Victoria Road
Cambridge. CB4 3BW.

TITLE
Proposed New Build Terrace House
Proposed Plans

ORIGINAL SCALE	DRAWN	CHECKED
1:100	CHANGEPLAN	
	Date 31-07-09	Date

DRAWING NUMBER CPL / 2188 / 103 **REV** 10